

33

MAP SHOWING A SECTION OF
"BROCKTON"
IN THE COUNTY OF
"PLYMOUTH"
IN THE STATE OF
"MASSACHUSETTS"

TAKEN PLAN 32 PLOT 219 PLEASANT ST.

D. W. FIELD PARK

ST.

From:
CITY ENGINEER'S OFFICE
Scale 1 inch = 100 ft.

34

35

36

37

TAKEN PLAN 32 PLOT 219 PLEASANT ST.

D. W. FIELD PARK

32

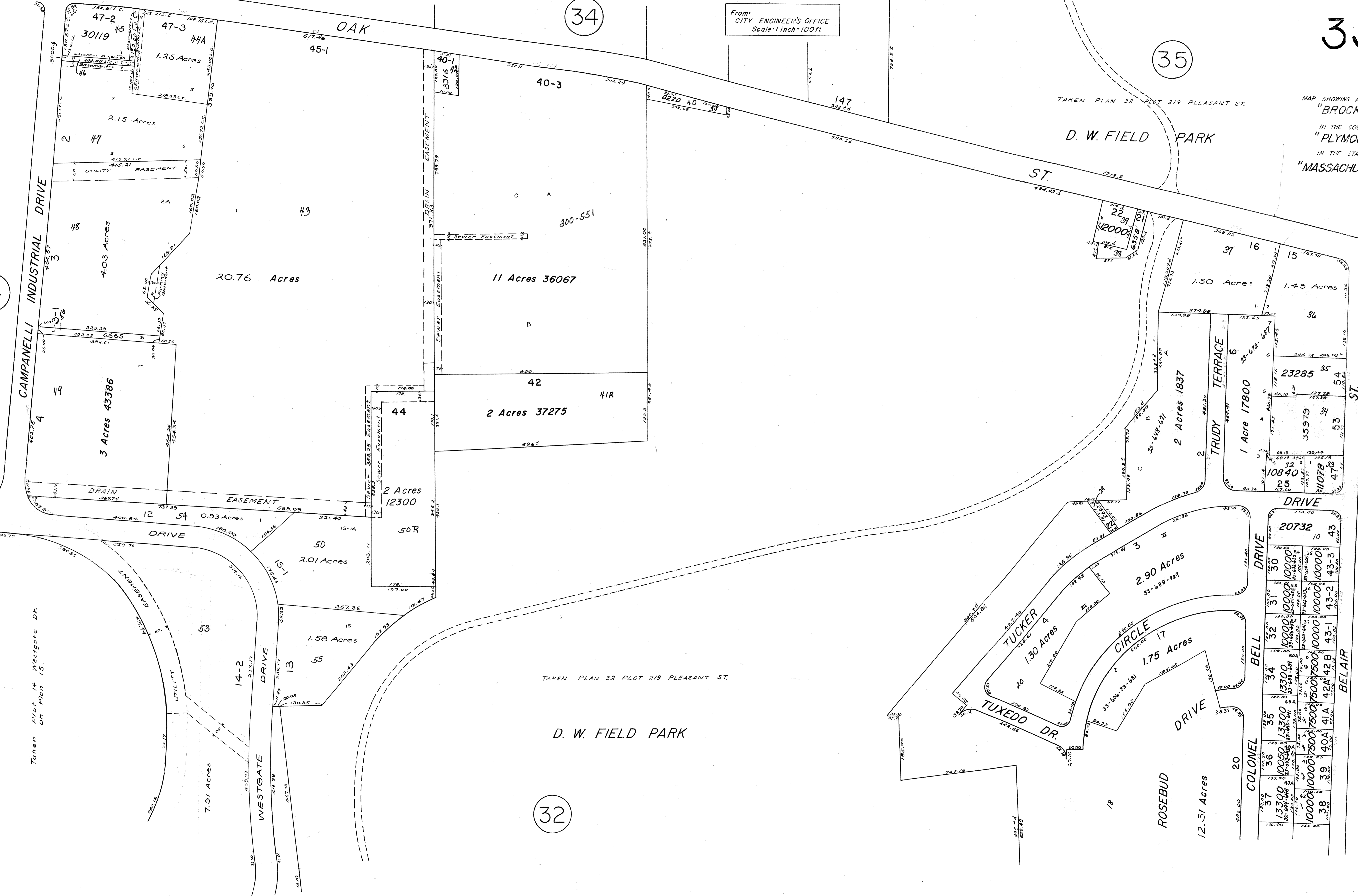

CAMPANELLI INDUSTRIAL DRIVE

WESTGATE DRIVE

WESTGATE DRIVE

TUCKER DRIVE

TUXEDO DR.

ROSEBUD DRIVE

COLONEL BELL DRIVE

TRUDY TERRACE

DRIVE

BELAIR

Traced by W. Marquis Feb. 1974
Checked by R. A. Fullerton Feb. 5, 1974

Taken Plot 14 Westgate Dr.
On Plan 15.